

DEPARTMENT OF COMPUTER APPLICATION RESULT SHEET FROM 2012-15

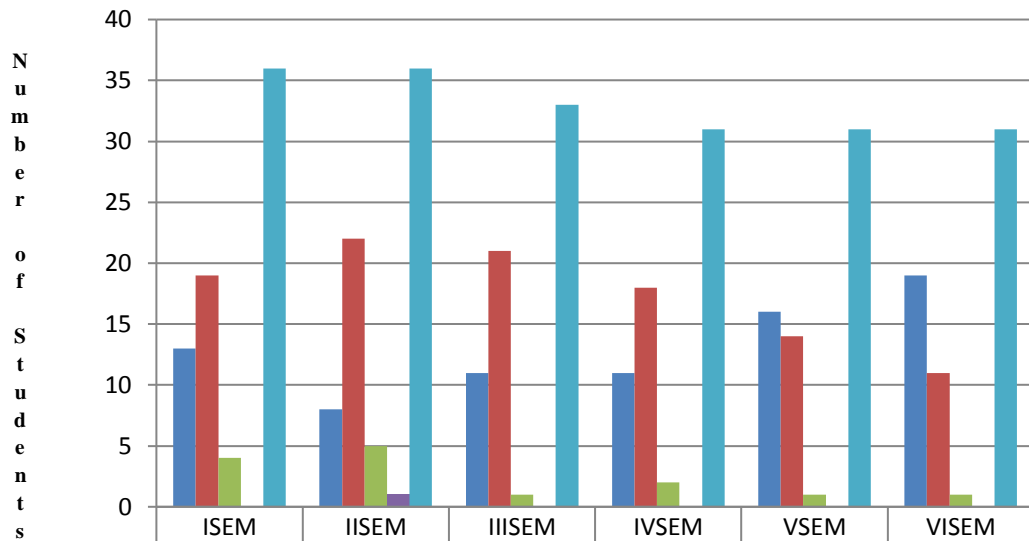

■ HIGH (>400=3)	13	8	11	11	16	19
■ MEDIUM (331-450=2)	19	22	21	18	14	11
■ LOW (240-330=1)	4	5	1	2	1	1
■ BELOW (<240=0)	0	1	0	0	0	0
■ Total No. of Students	36	36	33	31	31	31

The overall performance during the year 2012-2015 was outstanding. Most of the students were able to score higher marks. Conducting remedial and special classes with weekly test the result outcome was satisfactory.

The performance of the students was not up to the mark as the curriculum was difficult to understand but with preventive measures the results hold in good context.

DEPARTMENT OF COMPUTER APPLICATION RESULT SHEET FROM 2013-16

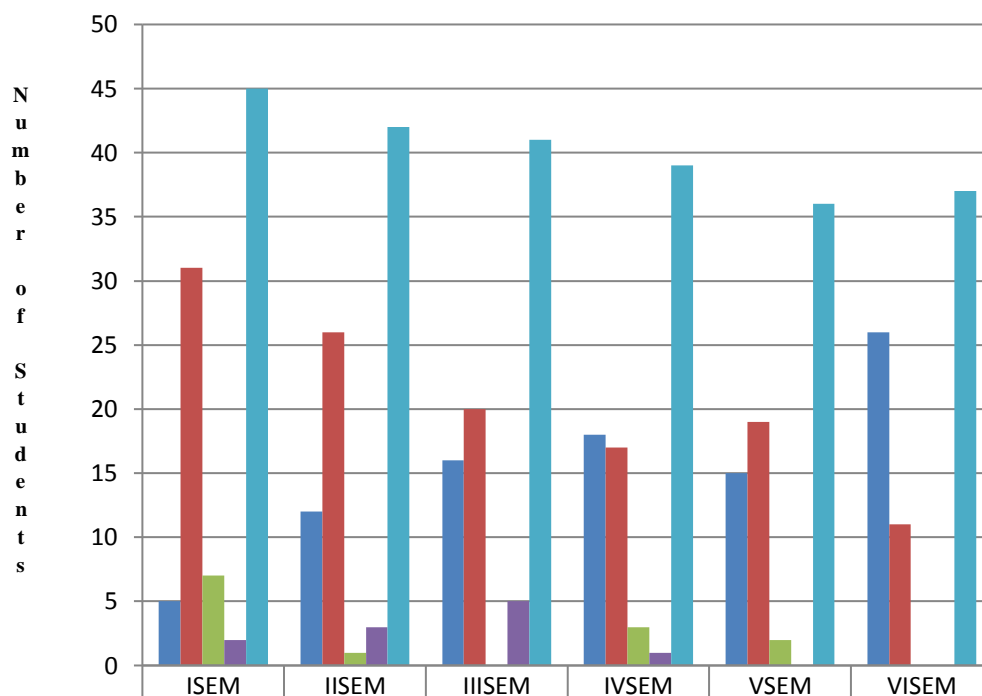

■ HIGH (>400=3)	5	12	16	18	15	26
■ MEDIUM (331-450=2)	31	26	20	17	19	11
■ LOW(240-330=1)	7	1	0	3	2	0
■ BELOW (<240=0)	2	3	5	1	0	0
■ Total No. of Students	45	42	41	39	36	37

Students from different backgrounds found it difficult during the initial stages, but were able to cope up and gave a outstanding performance. Due to constant motivation and linking for the subject, the students gave in their best.

DEPARTMENT OF COMPUTER APPLICATION RESULT SHEET FROM 2014-17

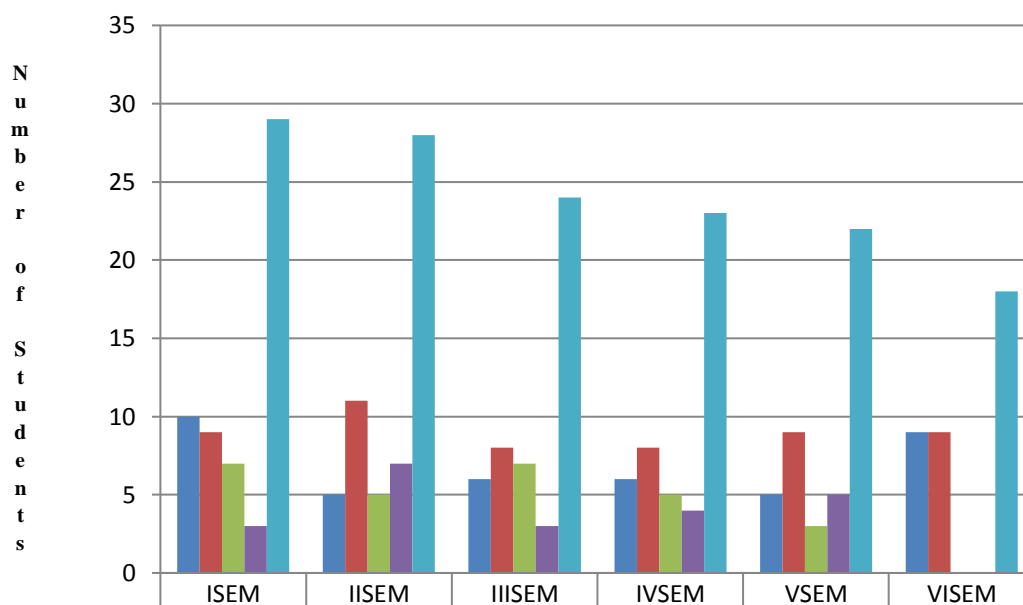

■ HIGH (>400=3)	10	5	6	6	5	9
■ MEDIUM (331-450=2)	9	11	8	8	9	9
■ LOW(240-330=1)	7	5	7	5	3	0
■ BELOW (<240=0)	3	7	3	4	5	0
■ Total No. of Students	29	28	24	23	22	18

The performance of the students during the year 2014 to 2017 was good with the admission of 29 students in the course but later decreased to 18 as some of them were not able to cope up with the subject.